Cassadaga Wind Project

Towns of Arkwright, Charlotte, Cherry Creek, and Stockton - Chautauqua County, New York

Figure 1: Facility Site

May 2016

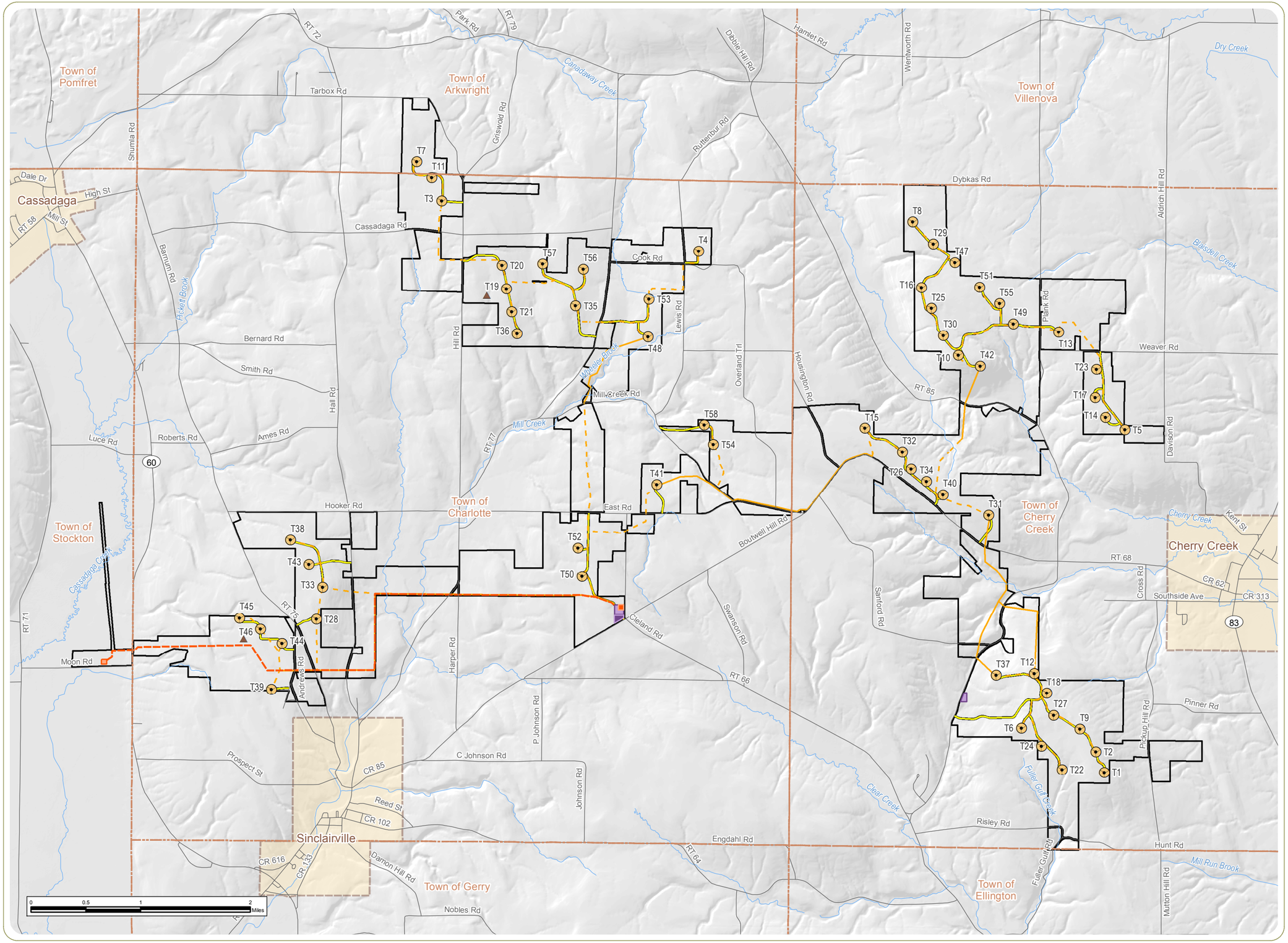

Wind Turbine
Permanent Meteorological Tower
115 kV Generator Lead Line
Underground Collection Line
Overhead Collection Line
Access Road
POI Substation
Collection Substation
O&M Building
Laydown Yard/Staging Area
Facility Site
City/Village Boundary
Town Boundary
County Boundary

Notes:
1. Basemap: Hillshade derived from USGS 10-meter resolution DEM data.
2. This is a color graphic. Reproduction in grayscale may misrepresent the data.

everpower™

N W E S

edr

www.edrdpc.com

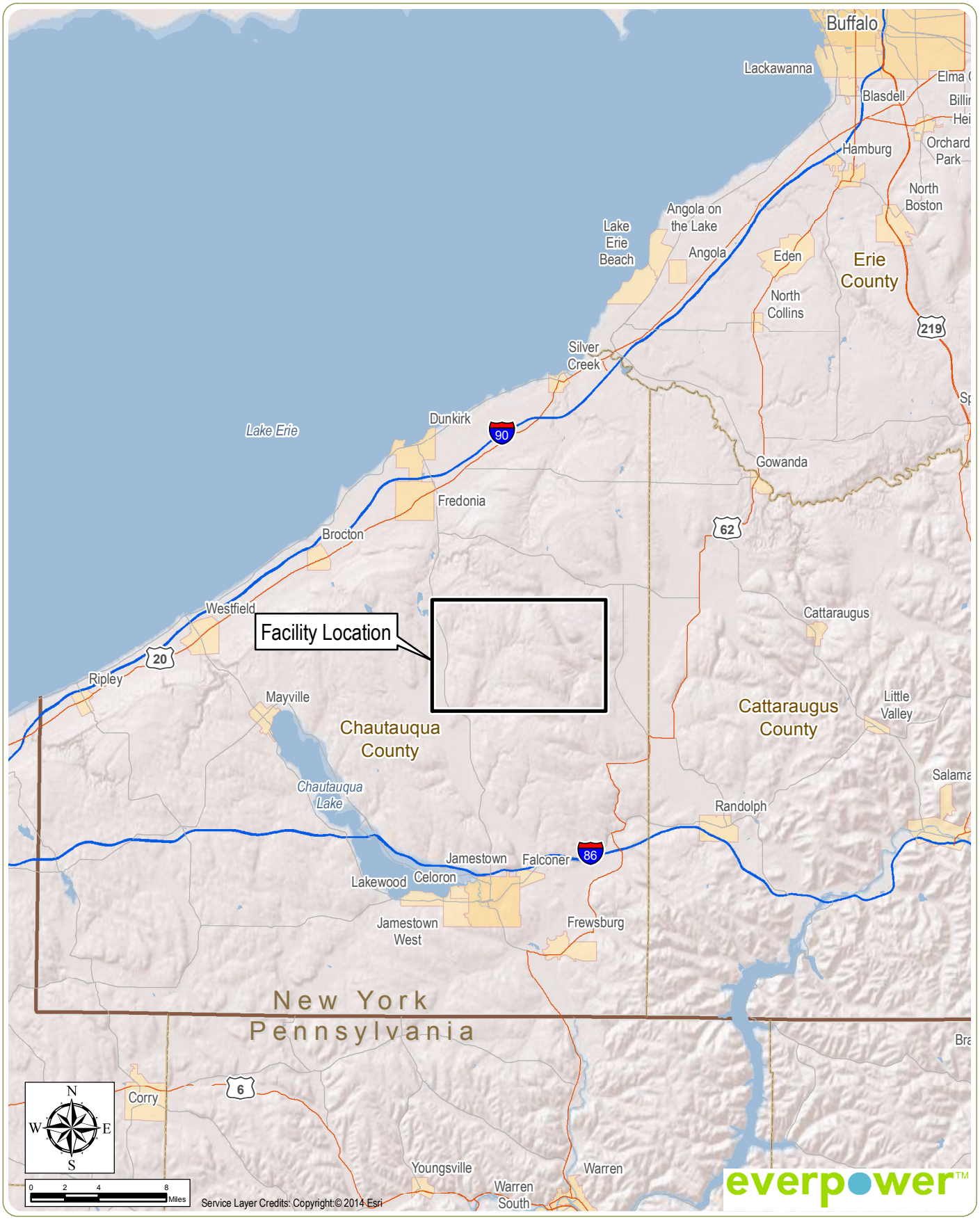

Cassadaga Wind Project

Towns of Arkwright, Charlotte, Cherry Creek, and Stockton - Chautauqua County, New York

Figure 2: Regional Facility Location

May 2016

Notes: 1. Basemap: ESRI ArcGIS Online "World Shaded Relief" Map Service and ESRI StreetMap North America, 2008.
2. This is a color graphic. Reproduction in grayscale may misrepresent the data.

www.edrdpc.com